

Survey for Board of Education  
Tuesday Mar. 31<sup>st</sup> 1896

Description:

A part of lot 7 and all of lot  
8 Block 19 Plat A of Cedar City Survey.  
Beginning at N. E. corner of said lot  
7 thence west 125 ft thence south  
132 ft thence East 125 ft thence north  
132 ft to place of beginning

Certificate no. 174

7624 GRANT

314.86

→

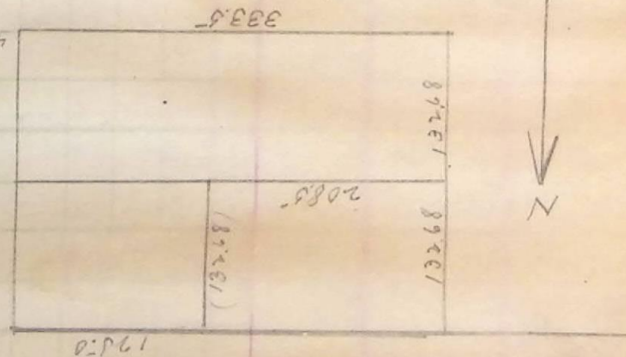

25th St